



## Planning Committee B

23/01421/FULM

York Racecourse Racecourse Road

# Existing Site Plan

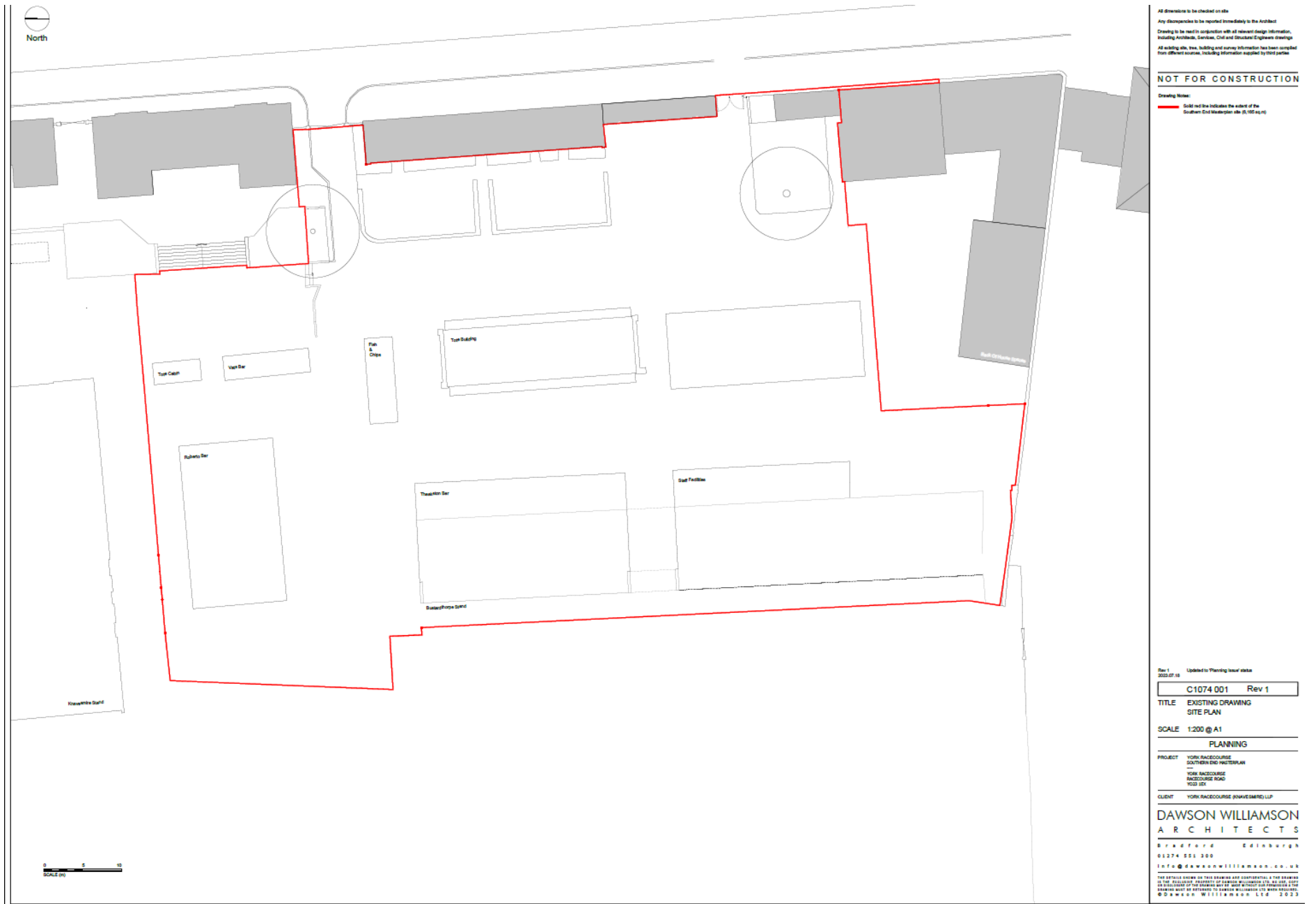

All dimensions to be checked on site  
 Any discrepancies to be reported immediately to the Architect  
 Drawing to be read in conjunction with all relevant design information,  
 including Architect, Services, Civil and Structural Engineers drawings  
 All existing site, tree, building and survey information has been compiled  
 from different sources, including information supplied by third parties

**NOT FOR CONSTRUCTION**

Drawing Notes:  
 Solid red line indicates the extent of the  
 Southern End development site (S1102143)

Rev 1 Updated to Planning 'hour' status  
 2023.07.18

**C1074 001 Rev 1**

TITLE EXISTING DRAWING  
 SITE PLAN

SCALE 1:200 @ A1

PLANNING

PROJECT YORK RACECOURSE  
 SOUTHERN END FACTSPLAN  
 YORK RACECOURSE  
 RACECOURSE ROAD  
 YORK LEY

CLIENT YORK RACECOURSE ENVIRONMENT LLP

**DAWSON WILLIAMSON**  
 ARCHITECTS

Bradford Edinburgh  
 01274 551 300  
 info@dawsonwilliamson.co.uk

THE DETAILS SHOWN ON THIS DRAWING ARE CONFIDENTIAL & THE OWNERSHIP OF THIS DRAWING IS RESERVED BY DAWSON WILLIAMSON ARCHITECTS. NO PART OF THIS DRAWING IS TO BE REPRODUCED OR TRANSMITTED IN ANY FORM OR BY ANY MEANS, WITHOUT THE WRITTEN PERMISSION OF DAWSON WILLIAMSON ARCHITECTS. © DAWSON WILLIAMSON LTD 2023



# Proposed Site Plan

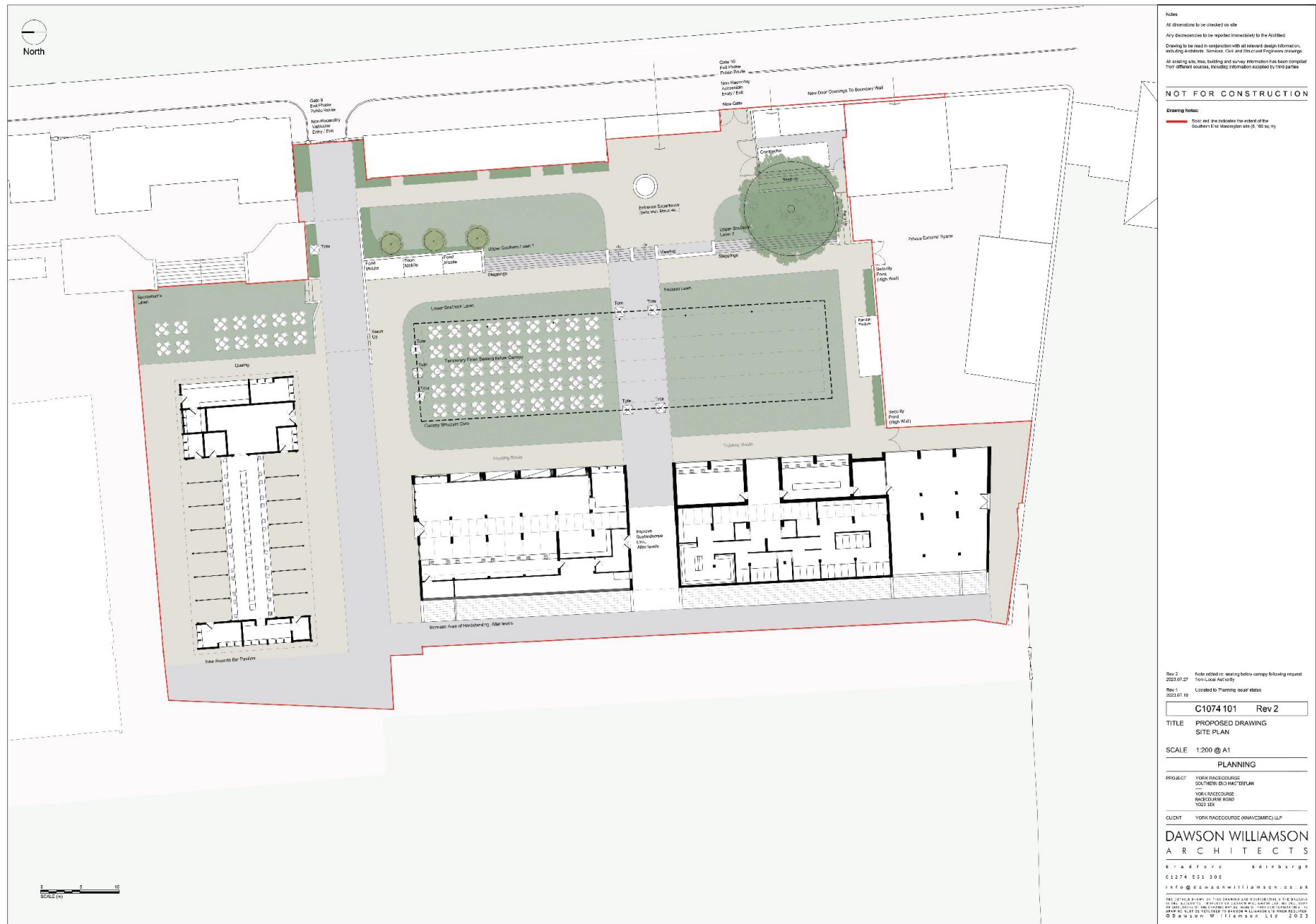

# Bustardthorpe Stand Existing



ELEVATION FACING EAST  
ONTO NEW LAIRAGE

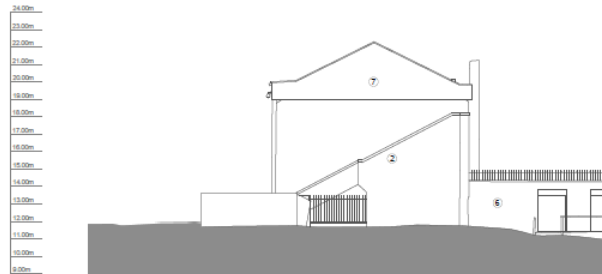

ELEVATION FACING SOUTH  
ONTO THE STANDS

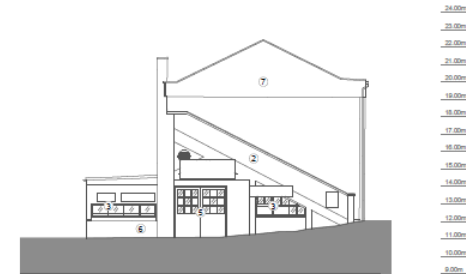

ELEVATION FACING NORTH  
TOWARDS ROBERTO PAVILLON / ROYALMIDWAY STAND

**Notes**  
 All dimensions to be checked on site  
 All dimensions to be reported immediately to the Architect  
 Drawing to be read in conjunction with all relevant design information, including Architect, Services, Civil and Structural Engineers drawings  
 All existing site, tree, building and survey information has been compiled from different sources, including information supplied by third parties  
**NOT FOR CONSTRUCTION**

- Drawing Notes:**
- 1 Natural Slate Roof Covering
  - 2 Concrete Frame, Fins & Panels
  - 3 Timber Framed Windows, Glazed Panels & Louvre
  - 4 Gargle
  - 5 Timber Doors
  - 6 Facing Brickwork
  - 7 Bustardthorpe Link

Rev 1 Updated to Planning level notes  
 2023.07.18

C1074 021	Rev 1
-----------	-------

TITLE EXISTING DRAWING  
 BUSTARDTHORPE STAND  
 ELEVATIONS  
 SCALE 1:125 @ A1

PLANNING

PROJECT HORR RACECOURSE  
 SOUTHERN END INFESTRAN  
 HORR RACECOURSE  
 RACECOURSE ROAD  
 1023 5X

CLIENT HORR RACECOURSE (SHAWESBURY) LLP

**DAWSON WILLIAMSON**  
 ARCHITECTS

B u r g e s s E d i n b u r g h  
 6 1 2 7 4 5 5 1 3 0 0  
 i n f o @ d a w s o n w i l l i a m s o n . c o . u k

THE DETAILS SHOWN ON THIS DRAWING ARE CONFIDENTIAL. THE DRAWING IS THE PROPERTY OF DAWSON WILLIAMSON ARCHITECTS. THE DRAWING MUST BE RETURNED TO US OR DESTROYED BY YOU IMMEDIATELY.  
 © Dawson Williamson Ltd 2023

# Bustardthorpe Stand Proposed

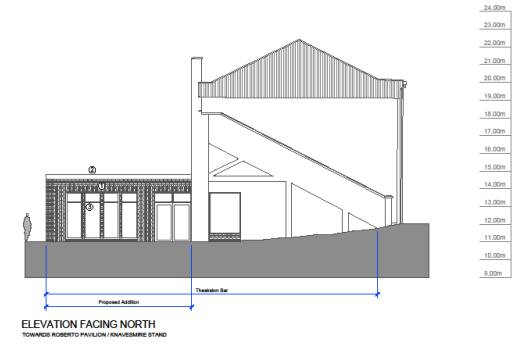
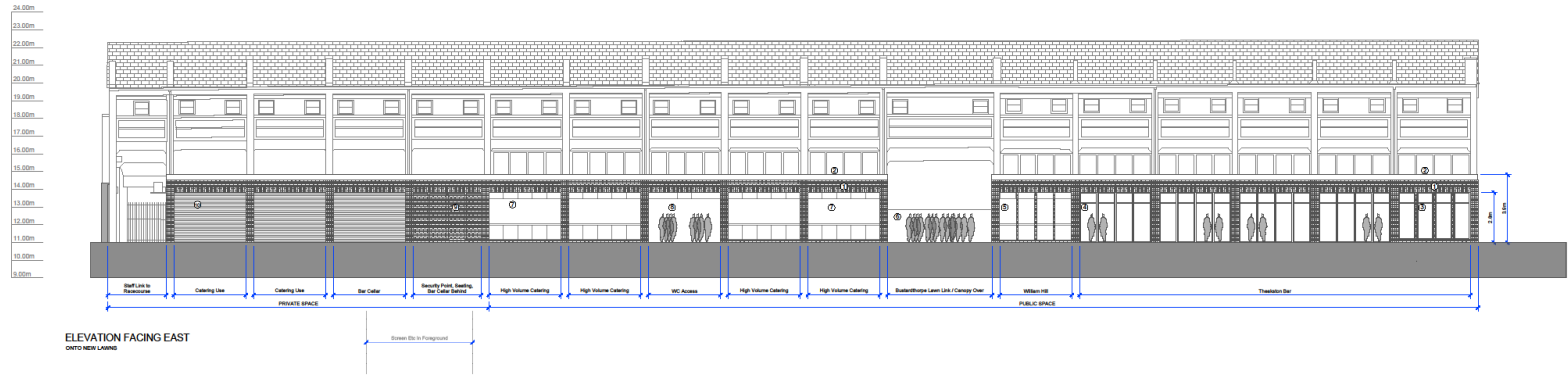

**Notes**  
 All dimensions to be checked on site  
 Any discrepancies to be reported immediately to the Architect  
 Drawing to be read in conjunction with all relevant design information, including Architects, Services, Civil and Structural Engineers drawings  
 All existing site, tree, building and survey information has been compiled from different sources, including information supplied by third parties

**NOT FOR CONSTRUCTION**

**Drawing Notes:**

- 1 Facing Brickwork
- 2 Planted Verge Boxes
- 3 Aluminium Framed Glazing
- 4 Aluminium Framed Bi-Fold Doors
- 5 Wilson HI Counter
- 6 Bustardthorpe Lift
- 7 High Volume Catering Counters
- 8 WC Access
- 9 Brickwork Panel At Security Vest.
- 10 Shutters

Rev 1 Updated to 'Planning Issue' status  
2023.07.10

C1074 201	Rev 1
-----------	-------

**TITLE** PROPOSED DRAWING  
BUSTARDTHORPE STAND  
ELEVATIONS  
**SCALE** 1:125 @ A1

**PLANNING**

**PROJECT** YORK RACECOURSE  
SOUTHERN END MASTERPLAN  
**YORK RACECOURSE**  
RACECOURSE ROAD  
YORK, UK

**CLIENT** YORK RACECOURSE (MANESBIRE) LLP

**DAWSON WILLIAMSON**  
ARCHITECTS

Bradford Edinburgh  
01274 551 300  
info@dawsonwilliamson.co.uk

THE DETAILS SHOWN ON THIS DRAWING ARE UNCORRECTED. THIS DRAWING IS THE SOLE PROPERTY OF DAWSON WILLIAMSON LTD. NO USE, COPY OR DISCLOSURE OF THIS DRAWING AND THE DATA HEREON FOR PURPOSES OTHER THAN THAT FOR WHICH IT WAS PREPARED IS PERMITTED WITHOUT THE WRITTEN CONSENT OF DAWSON WILLIAMSON LTD. WHICH RESERVES THE RIGHT TO ALTER THE DRAWING WITHOUT NOTICE.

© Dawson Williamson Ltd 2023

# Roberto Bar Proposed elevations

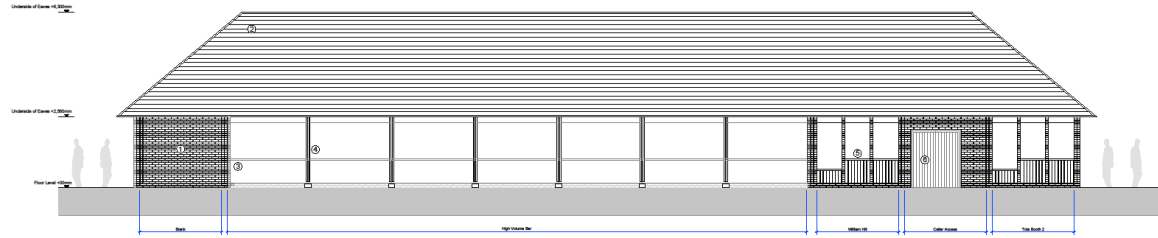

ELEVATION  
FACING SOUTH

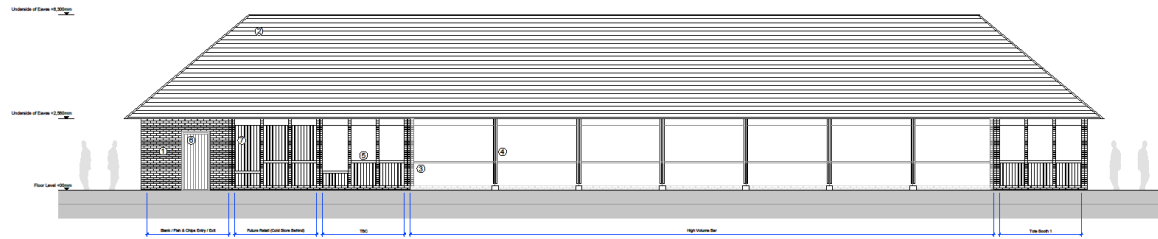

ELEVATION  
FACING NORTH

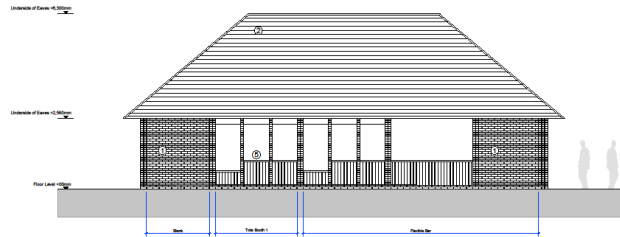

ELEVATION  
FACING WEST

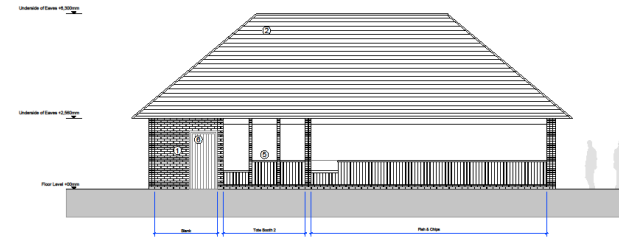

ELEVATION  
FACING EAST

Notes:  
All dimensions to be checked on site.  
Any discrepancies to be reported immediately to the Architect.  
Drawing to be read in conjunction with all relevant design information, including Architectural, Services, Civil and Structural Engineers drawings.  
At meeting site, time, location and survey information has been compiled from different sources, including information supplied by third parties.

**NOT FOR CONSTRUCTION**

- Drawing Notes:
- 1 Facing Brickwork Panels
  - 2 Artificial Stone Roof Covering
  - 3 Bar Installation (1) Re-use Existing Facing Brickwork Basecourse (100mm Depth)
  - 4 Timber Cladding
  - 5 Bar Installation (2) New, Douglas Fir Panels Facing Brickwork Basecourse (100mm Depth)
  - 6 Timber Door
  - 7 Douglas Fir Panels, Cold Stone Sill, Counter Flashed to allow Future Expansion

Sheet 1 Updated to Planning Issue status  
2023.07.18

C1074 202	Rev 1
-----------	-------

TITLE PROPOSED DRAWING  
ROBERTO BAR PAVILION  
ELEVATIONS  
SCALE 1/75 @ A1

PLANNING

PROJECT YORK RACECOURSE  
SOUTHERN END WASTEPOLYMER  
YORK RACECOURSE  
RACECOURSE ROAD,  
YO23 8JX

CLIENT YORK RACECOURSE (ENVIRONMENT) LLP

**DAWSON WILLIAMSON**  
ARCHITECTS

01274 551 300  
INFO@DAWSONWILLIAMSON.CO.UK

THE DETAILS SHOWN ON THIS DRAWING ARE CONFIDENTIAL & ARE SHOWN IN THE FULL KNOWLEDGE OF DAWSON WILLIAMSON LTD. NO COPY OR DISSEMINATION OF THIS DRAWING MAY BE MADE WITHOUT OUR PERMISSION & THE DRAWING MUST BE DESTROYED TO ORDER OF DAWSON WILLIAMSON LTD.

DAWSON WILLIAMSON LTD

# Roberto Bar Floor plan

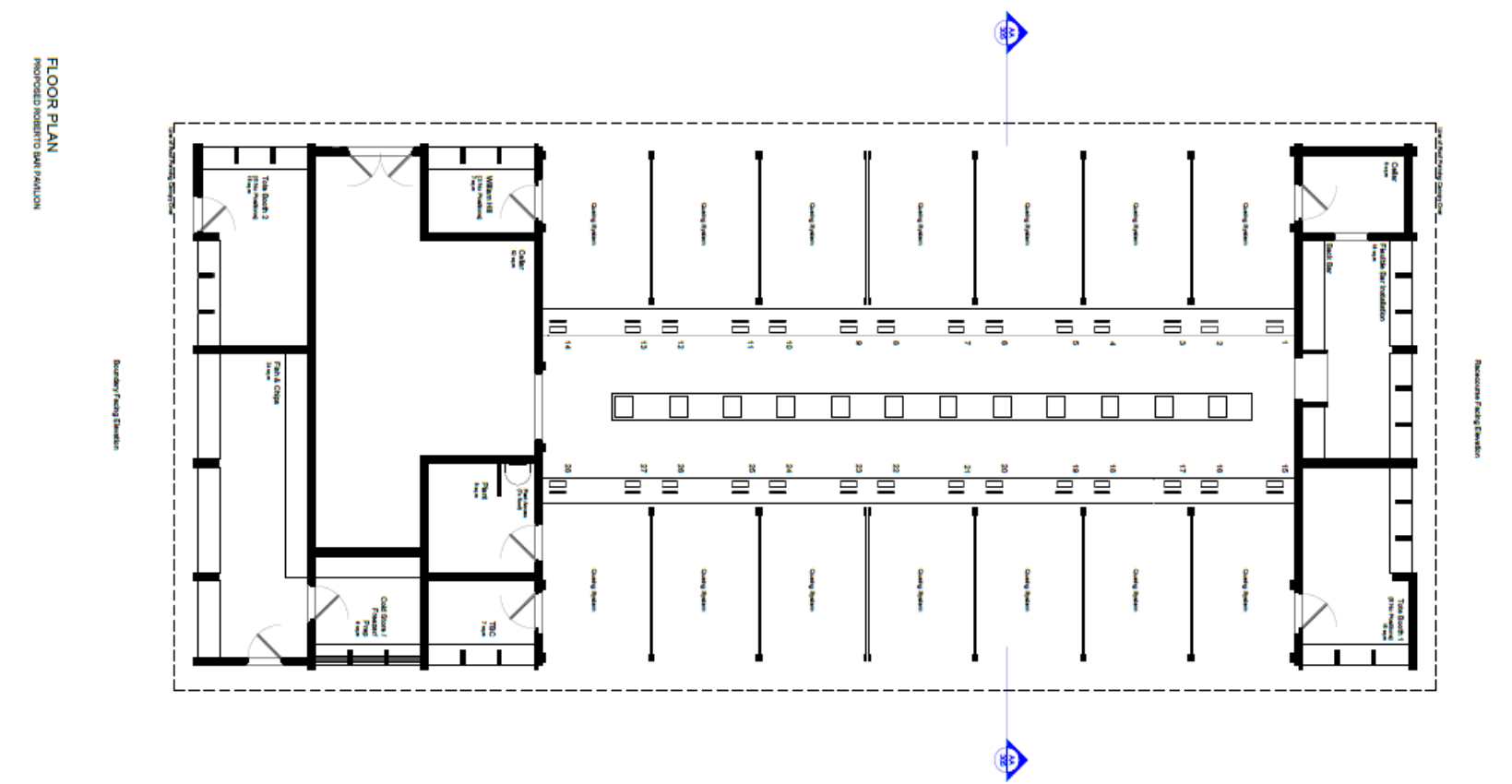







North

# Proposed sectional perspective



**Notes**  
 All dimensions to be checked on site  
 Any discrepancies to be reported immediately to the Architect  
 Drawing to be read in conjunction with all relevant design information, including Addendum, Services Call and Structural Engineers drawings.  
 All design, site, info, building and service information has been compiled for different purposes. No other information supplied to this party.

**NOT FOR CONSTRUCTION**

Drawing notes:

C1074 252 Rev 0

TITLE PROPOSED DRAWING  
 SECTIONAL PERSPECTIVE  
 NORTH / SOUTH AXIS (2)

SCALE Not To Scale

PLANNING

PROJECT YORK RACECOURSE  
 SOUTHERN DISTRICTS  
 YORK RACECOURSE  
 BACKWOODS ROAD  
 YORK EN

CLIENT YORK RACECOURSE (RHYFC) LIMITED

**DAWSON WILLIAMSON**  
 ARCHITECTS

1376 EDWARDSWILLIAMSON.CO.UK

THIS DRAWING IS THE PROPERTY OF DAWSON WILLIAMSON ARCHITECTS. IT IS TO BE USED ONLY FOR THE PROJECT AND SITE SPECIFICALLY IDENTIFIED IN THE DRAWING. THIS DRAWING IS NOT TO BE REPRODUCED, COPIED, REPRODUCED OR TRANSMITTED IN ANY FORM OR BY ANY MEANS, WITHOUT THE WRITTEN PERMISSION OF DAWSON WILLIAMSON ARCHITECTS. © DAWSON WILLIAMSON LTD 2022

# Proposed sectional perspective

